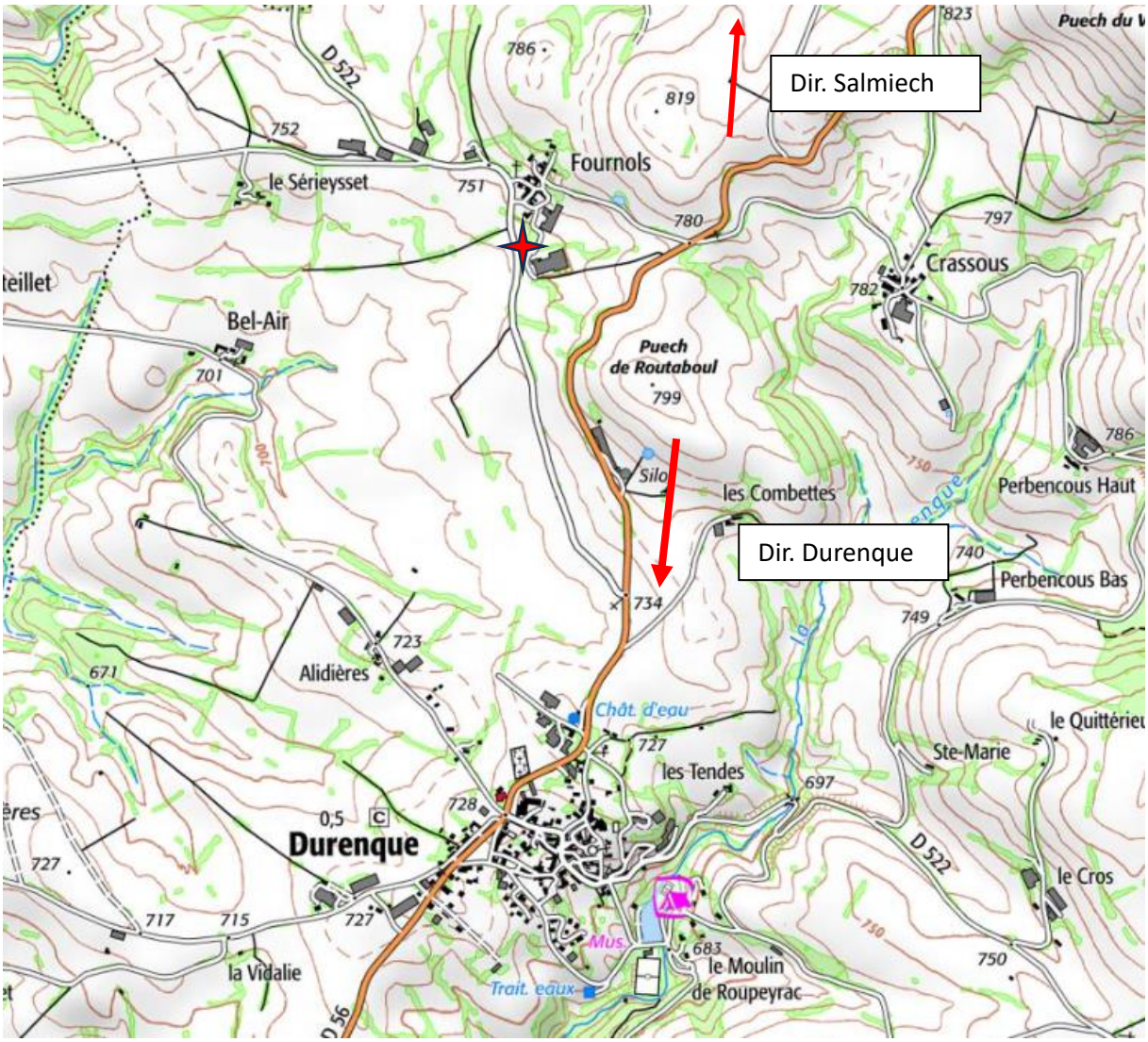

Mercredi 11 décembre 2024, 14h-16h
Au GAEC NESPOULOUS, Chez Eloi Nespoulous
Lieu-dit Fournols, 12170 DURENQUE
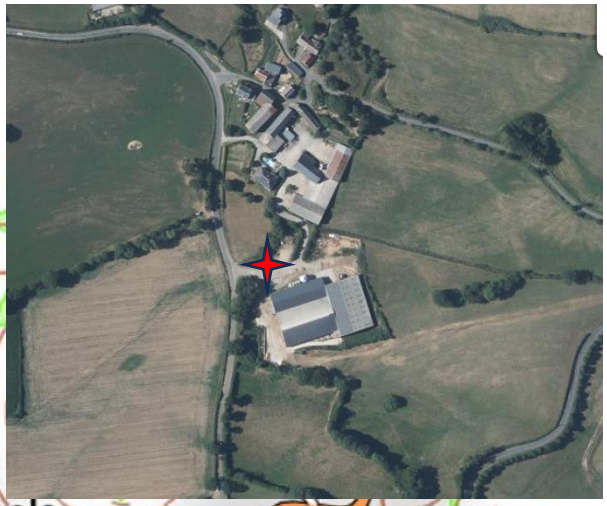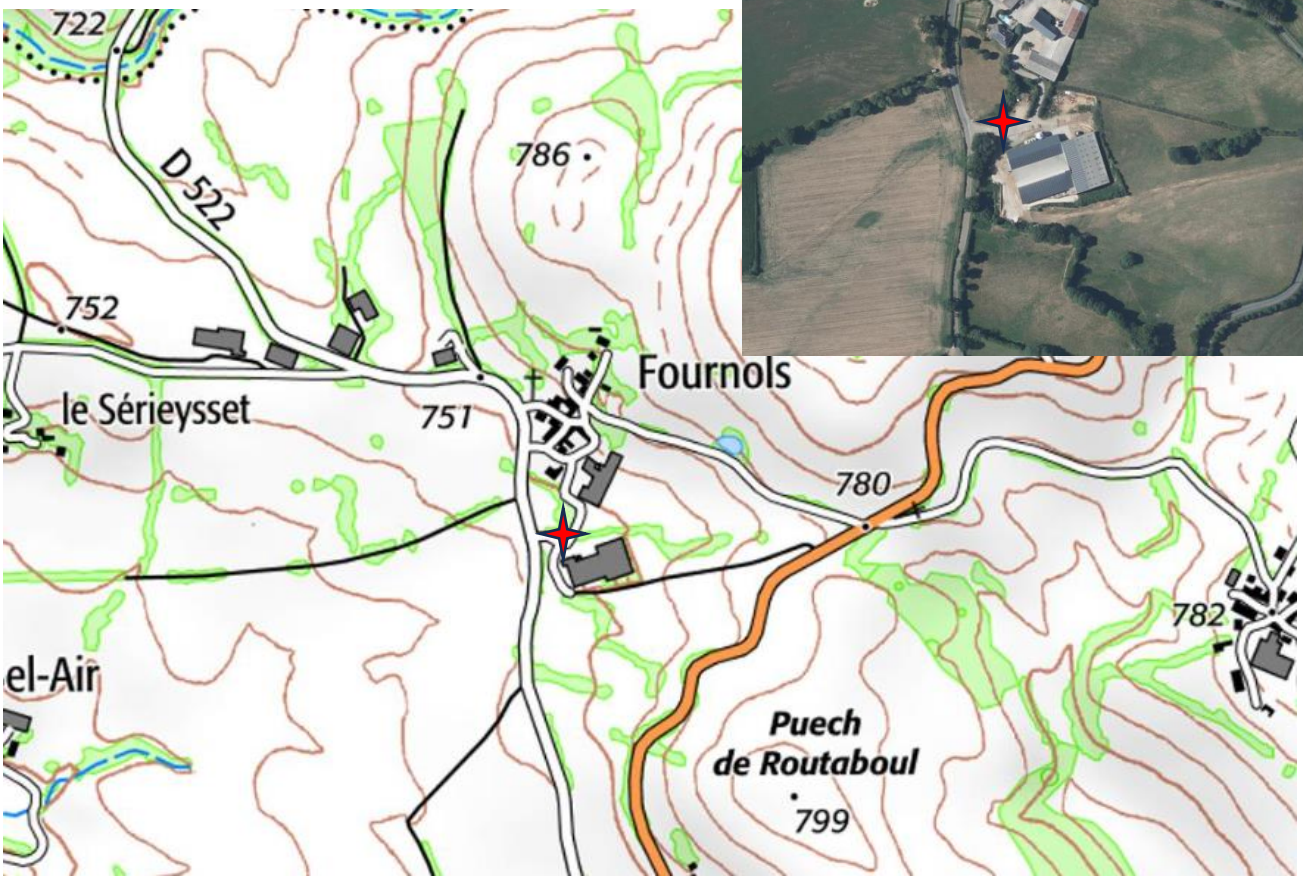
GPS : 44.123635, 2.617253